

Mammetorazov, Ahmet Muhommedovich

Last (Family/Surname) Name, First (Given) Name Middle Name
Email: ahmetmammetorazov@gmail.com

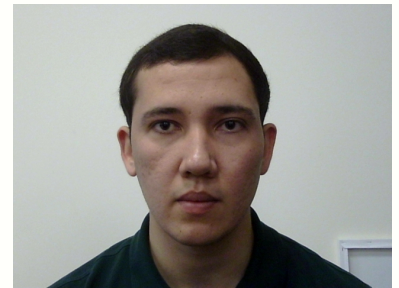

Mammetorazov, Ahmet Muhommedovich
 Andalyp 169
 Ashgabat, Ashgabat 744000
 Turkmenistan

Institution Code	Department Code
-------------------------	------------------------

Test Date: February 15, 2025 **Gender:** Male
Appointment #: 3125 7022 5058 4929 **Date of Birth:** March 04, 2000
Native Language: Turkmen **Country of Birth:** Turkmenistan
Test Center Country: Turkmenistan
Test Center: STN20653A - Ashgabat International School

Test Date: February 15, 2025



MyBest® Scores | Your highest section scores from all valid test dates, as of February 20, 2025.



SECURITY IDENTIFICATION

ID Type: PASSPORT
ID No.: xxxxxxxxxxxxxxxxxxxxxxx0444
Issuing Country: Turkmenistan

A total score is not reported when one or more sections have not been administered. Expired scores are not included in **MyBest®** calculations.



Score Ranges Total Score Range: 0-120

Reading	0-30
Advanced	24-30
High-Intermediate	18-23
Low-Intermediate	4-17
Below Low-Intermediate	0-3

Listening	0-30
Advanced	22-30
High-Intermediate	17-21
Low-Intermediate	9-16
Below Low-Intermediate	0-8

Speaking	0-30
Advanced	25-30
High-Intermediate	20-24
Low-Intermediate	16-19
Basic	10-15
Below Basic	0-9

Writing	0-30
Advanced	24-30
High-Intermediate	17-23
Low-Intermediate	13-16
Basic	7-12
Below Basic	0-6

Comparison to CEFR (Common European Framework Reference for Languages)

CEFR Level	Total Score
C2	114-120
C1	95-113
B2	72-94
B1	42-71
A2	Below 42

Institution Codes

Department	Where the Report was Sent
00	Admissions office for undergraduate study
01, 04-41, 43-98	Admissions office graduate study in the field other than management (business) or law according to the codes selected when you registered
02	Admissions office of a graduate school of management (business)
03	Admissions office of a graduate school of law
42	Admissions office of a school of medicine or nursing or licensing agency
99	Institution or agency that is not a college or university

IMPORTANT NOTE TO SCORE USERS: This is a PDF score report, downloaded and printed by the test taker. Therefore, ETS cannot guarantee that it has not been altered. To verify the scores on this report, please contact the TOEFL® Score Verification Service at **+1-800-257-9547** or **+1-609-771-7100**. Scores more than two years old cannot be reported or validated.